

Study #7 for Player Piano

Conlon Nancarrow, 1912-1997

$\text{♩} = 140$

f

8va

(8)

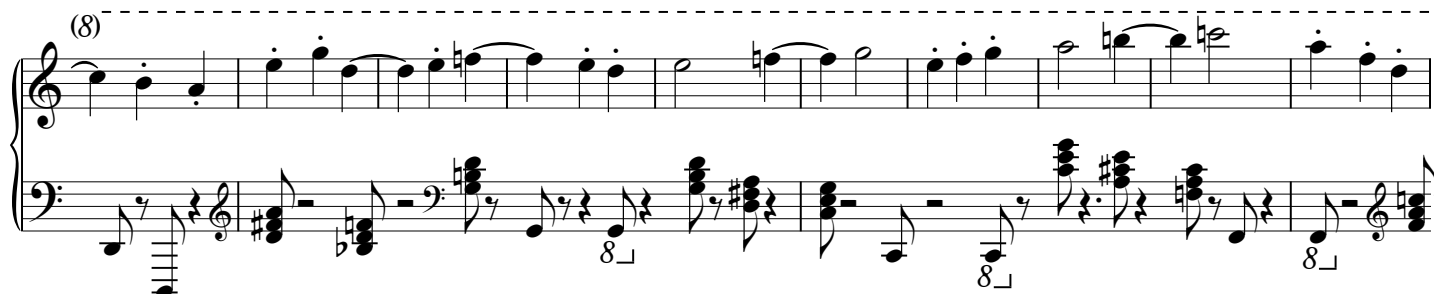

loco

(8)

8ba

8ba

(8)

loco

(8)

8ba

(8)

(8)

(8)

mp

mp

8ba

(8)

mp

(8)

(8)

(8)

(8)

(8)

(8)

(8)

(8)

(8)

(8)

(8)

(8)

(8)

(8)

(8)

(8)

(8)

(8)

(8)

(8)

(8)

(8)

(8)

(8)

(8)

(8)

(8)

(8)

(8)

(8)

(8)

(8)

(8)

(8)

(8)

(8)

(8)

(8)

8va

8ba

(8)

(8)

(8)

(8)

(8)

legato

(8)

(8)

8ba

(8)

8va

(8)

legato

8ba

(8)

(8)

(8)

(8)

(8)

(8)

(8) loco

(8)

8ba

8ba

(8)

(8)

(8)

(8)

(8)

8va

(8)

(8)

(8)

(8)

(8)

gva

(8)

(8)

(8)

(8)

(8)

(8)

(8)

(8)

(8)

(8)

(8)

(8)

(8)

gva

(8)

(8)

(8)

(8)

(8)

(8)

(8)

(8)

(8)

(8)

(8)

(8)

gva

(8)

(8)

(8)

(8)

(8)

(8)

(8)

(8)

(8)

(8)

Study #7 for Player Piano

Conlon Nancarrow

8va

(8)

$\text{♩} = 320$

p

(8)

9 16 8 16 2 4 2 6 29 16

(8)

29 16 24 16 21 16 27 16

(8)

27 16 21 16 9 16 6 16

(8)

6 16 19 16 7 16 10 16 7 16

(8)

7/16 7/16 7/16

(8)

7/16 7/16 7/16

(8)

7/16 7/16 7/16

(8)

7/16 7/16 7/16

(8)

7/16 7/16 7/16

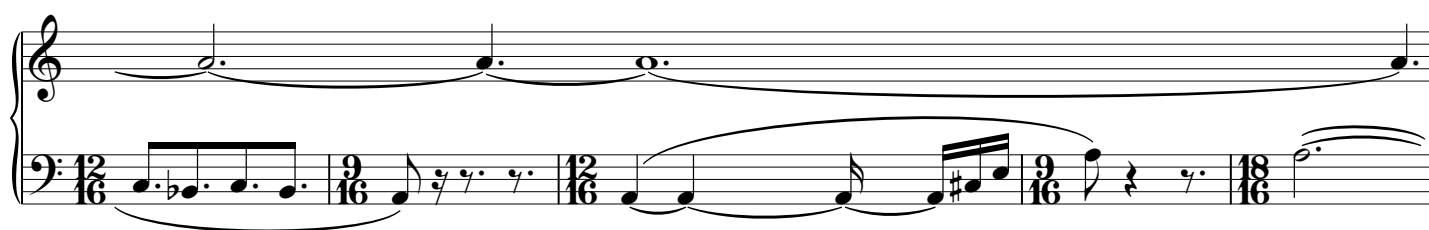
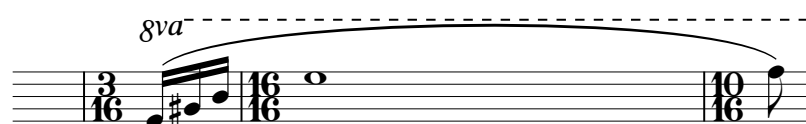
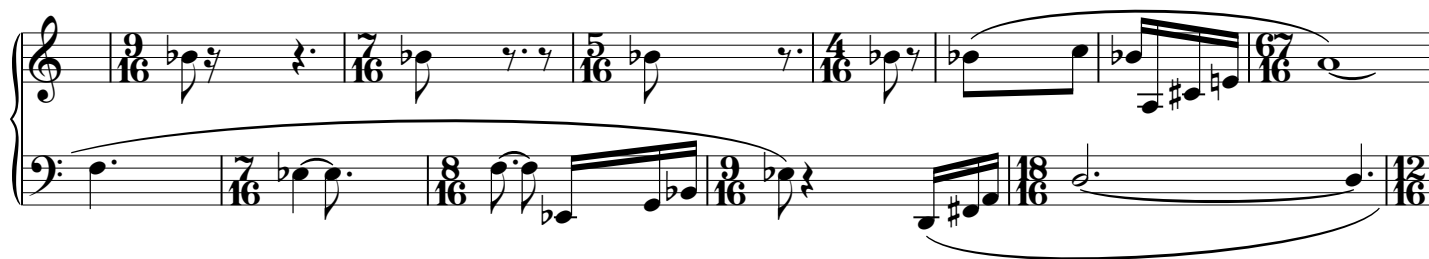
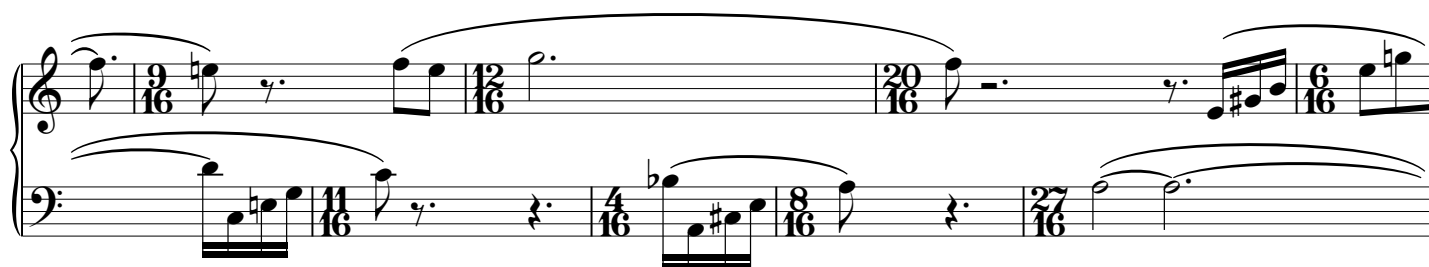

(8)

(8)

(8)

(8)

Measures 1-4 (Piano):

- Measure 5: Chord (F4, A4, C5), quarter rest.
- Measure 6: Chord (F4, A4, C5), quarter rest.
- Measure 7: Chord (F4, A4, C5), quarter rest.
- Measure 8: Chord (F4, A4, C5), quarter rest.

Measures 9-12 (Piano):

- Measure 13: Chord (F4, A4, C5), quarter rest.
- Measure 14: Chord (F4, A4, C5), quarter rest.
- Measure 15: Chord (F4, A4, C5), quarter rest.
- Measure 16: Chord (F4, A4, C5), quarter rest.

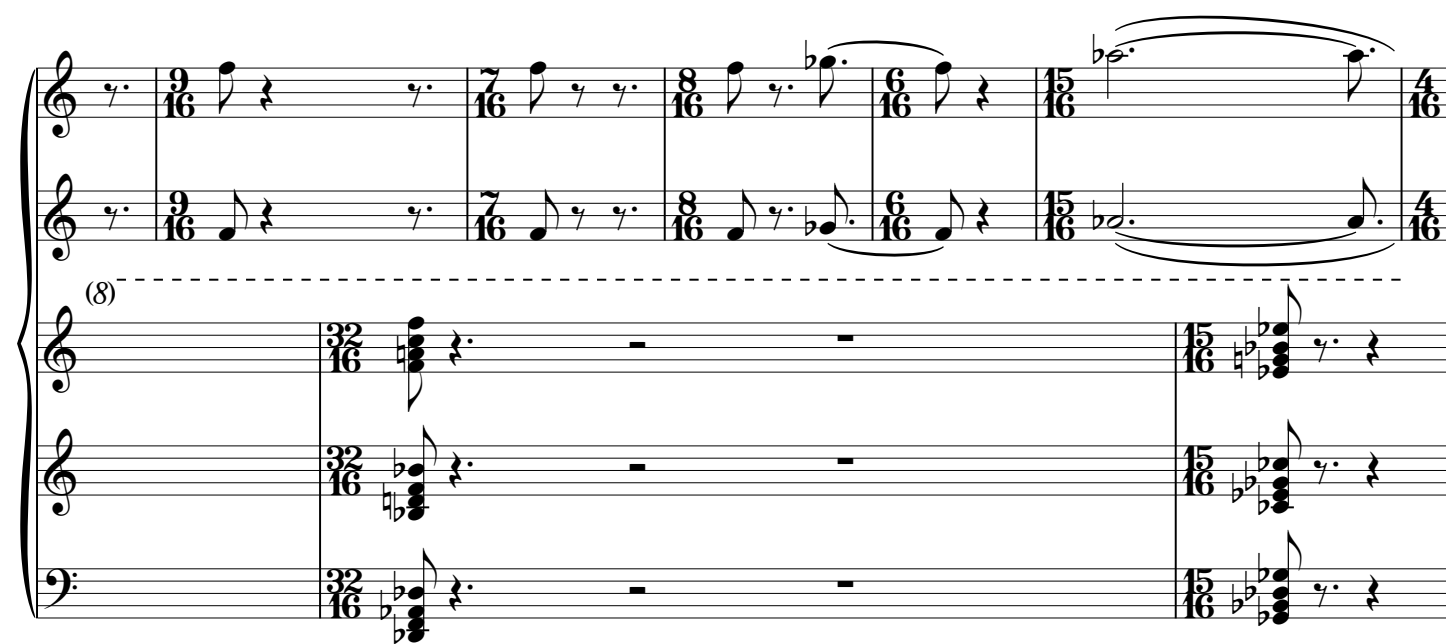

Measures 17-20 (Piano):

- Measure 21: Chord (F4, A4, C5), quarter rest.
- Measure 22: Chord (F4, A4, C5), quarter rest.
- Measure 23: Chord (F4, A4, C5), quarter rest.
- Measure 24: Chord (F4, A4, C5), quarter rest.

Measures 25-28 (Piano):

- Measure 29: Chord (F4, A4, C5), quarter rest.
- Measure 30: Chord (F4, A4, C5), quarter rest.
- Measure 31: Chord (F4, A4, C5), quarter rest.
- Measure 32: Chord (F4, A4, C5), quarter rest.

(8)

(8)

(8)

(8)

(8)

(8)

(8)

(8)

8va

8va

8va

8va

(8)

8va

(8)

Study #16 for Player Piano

Conlon Nancarrow

$\text{♩} = 84$

(4+5+6+5)

p (3+4+5+4)

p (5+6+7+6)

p (6+7+8+7)

8va----

(8)

(8)

(8)

(8)

(8)

$\text{♩} = 140$

(8)

mp

(3+4+5+4)

(4+5+6+5)

mp

(6+7+8+7)

8ba
mp

(5+6+7+6)

mp

(8)

♩ = 84
8va⁻
mf

mf

mf

mf

♩ = 140
mf

(8)

mf

(8)

mf

f

(8)

8

8

(8)

(8)

8

8)

8)

(8)

(8)

(8)

8

(8)

8

(8)

(8)

(8)

(8)

(8)

(8)

(8)

(8)

(8)

(8)