Viola.

IV. Adagio.
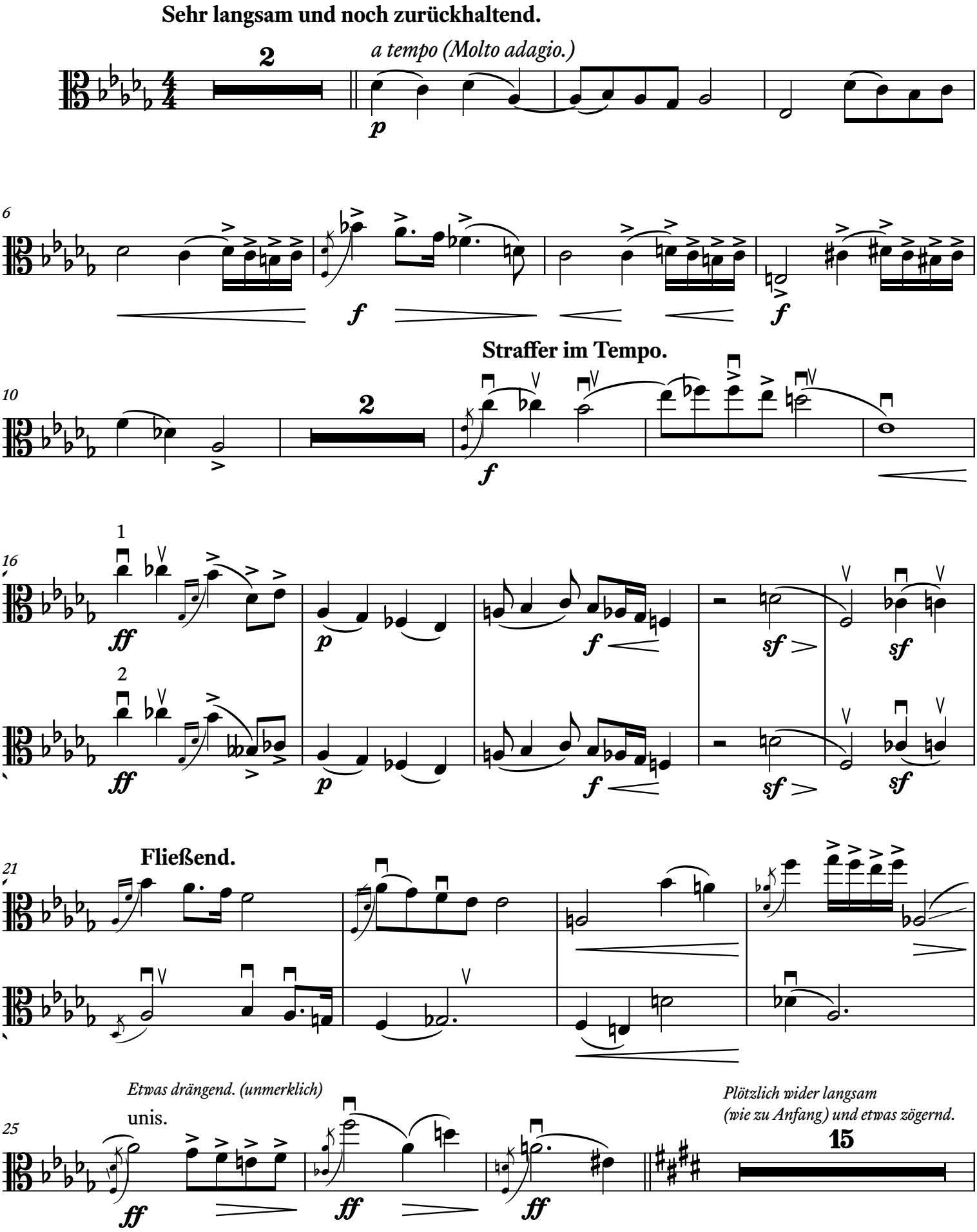
Gustav Mahler