

Note Reading Basics

Violin

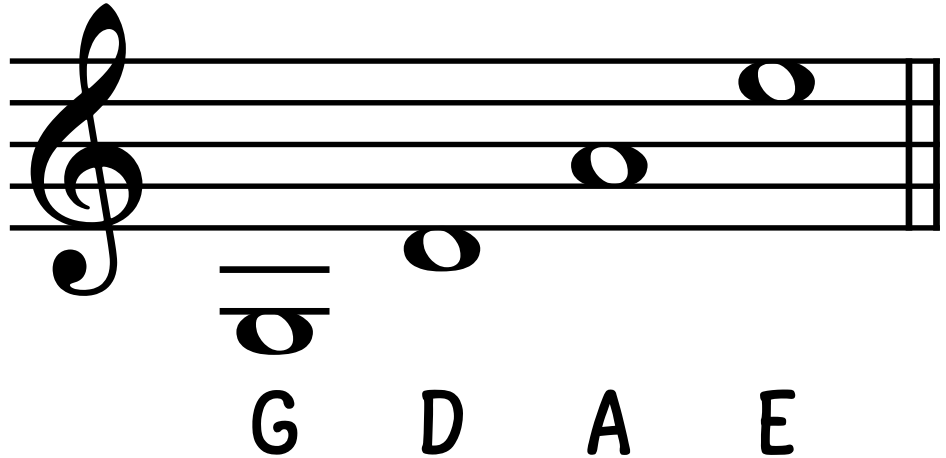

Note Reading Basics

Violin

G Major scale fingering

A diagram of a violin fingerboard with four strings and four frets. The notes G, D, A, and E are indicated on the top string at the first, second, third, and fourth frets respectively. Small hand icons are placed to the right of the strings to show the correct hand position for each note.

Note Reading Basics

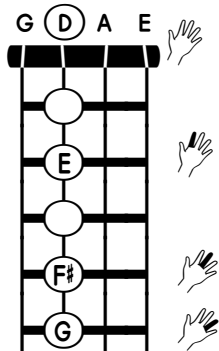
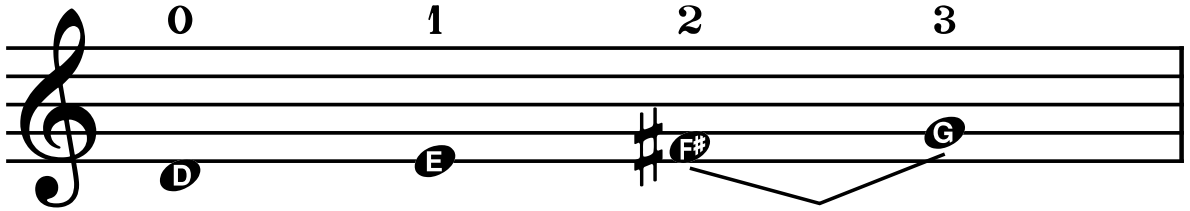

Note Reading Basics

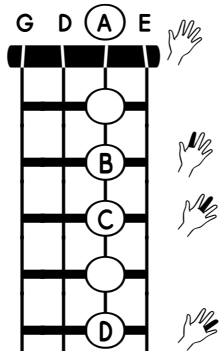
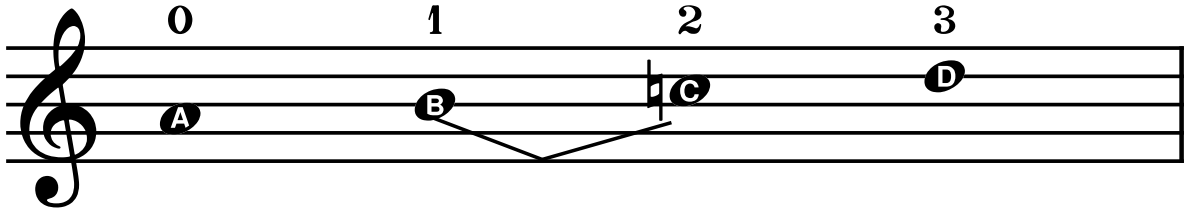

Note Reading Basics

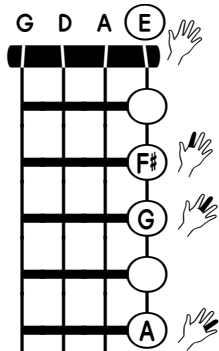
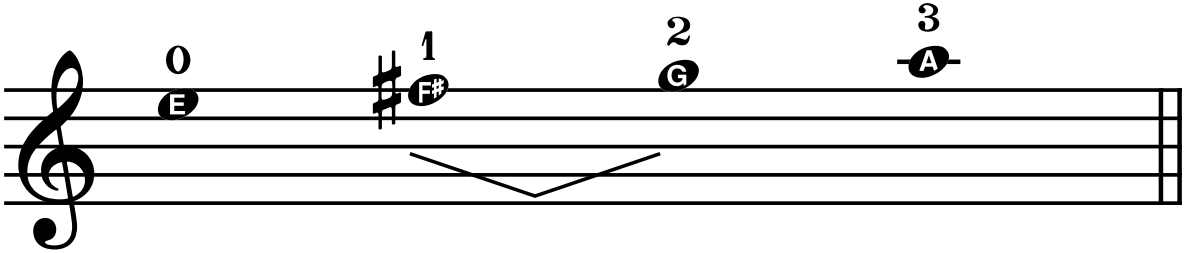

Note Reading Basics

G Major scale fingering - write the note name and string

The diagram shows a treble clef staff with a key signature of one sharp (F#). The notes of the G major scale are placed on the staff: G (first space), A (second space), B (third space), C (fourth space), D (first line), E (second line), F# (third line, circled with a sharp sign), and G (third space). Below the staff are eight horizontal lines representing guitar strings. The first two lines have fret numbers written below them: the first line has 'G' over '0', and the second line has 'A' over '1G'. The remaining six lines are empty.

The diagram shows a treble clef staff with a key signature of one sharp (F#). The notes of the G major scale are placed on the staff: G (first space), A (second space), B (third space), C (fourth space), D (first line), E (second line), F# (third line, circled with a sharp sign), and G (third space). Below the staff are eight horizontal lines representing guitar strings, all of which are empty.

Note Reading Basics

Name the notes and string/finger number

— — $\frac{G}{3D}$ — — — —

— — — — — — — —

Note Reading Basics

A Major scale fingering

Musical staff showing the first two octaves of the A major scale. The key signature has three sharps (F#, C#, G#). The notes are A, B, C#, D, E, F#, G#, A. Fingering numbers are: 1, 2, 3, 0, 1, 2, 3, 0.

Musical staff showing the second two octaves of the A major scale. The notes are A, B, C#, D, E, F#, G#, A, B, C#, D, E, F#, G#, A. Fingering numbers are: 1, 2, 3, 0, 1, 2, 3.

Empty musical staff with a treble clef and key signature of three sharps (F#, C#, G#).

